

Tonernas namn på ett notblad

Detta är en G-klav (toner för din högra hand)

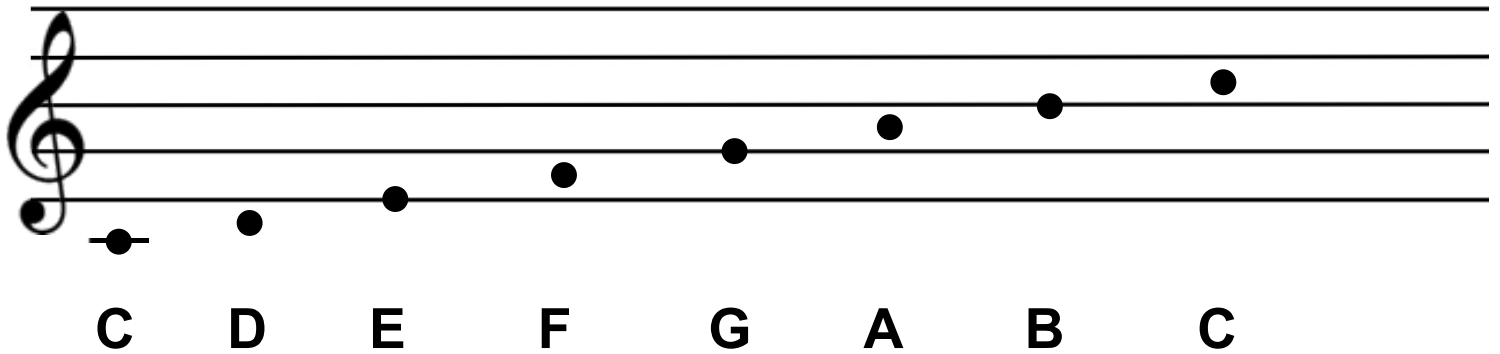

Detta är en F-klav (toner för din vänstra hand)

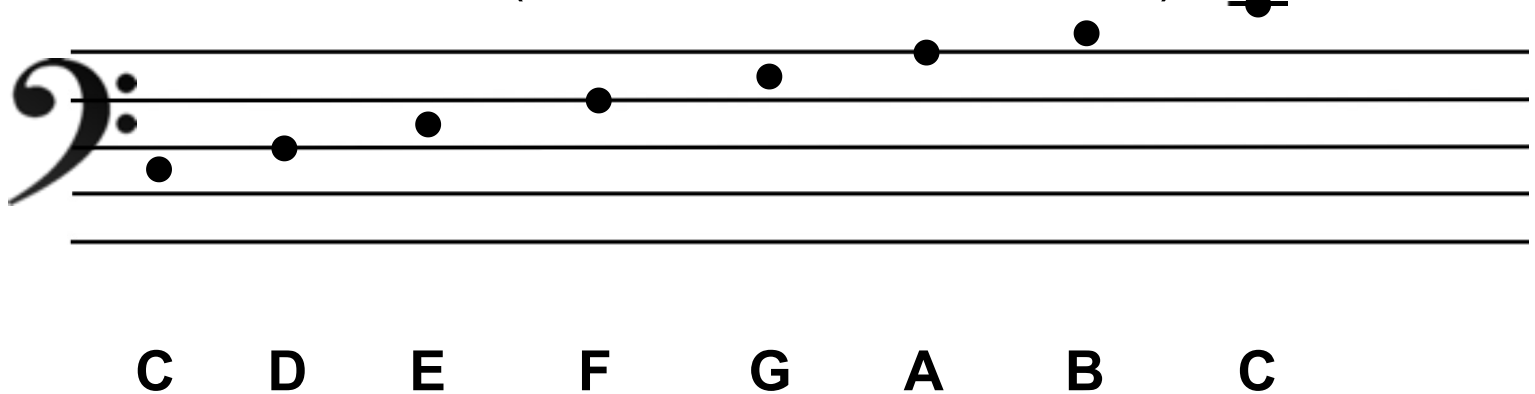

Tonernas namn på ett piano

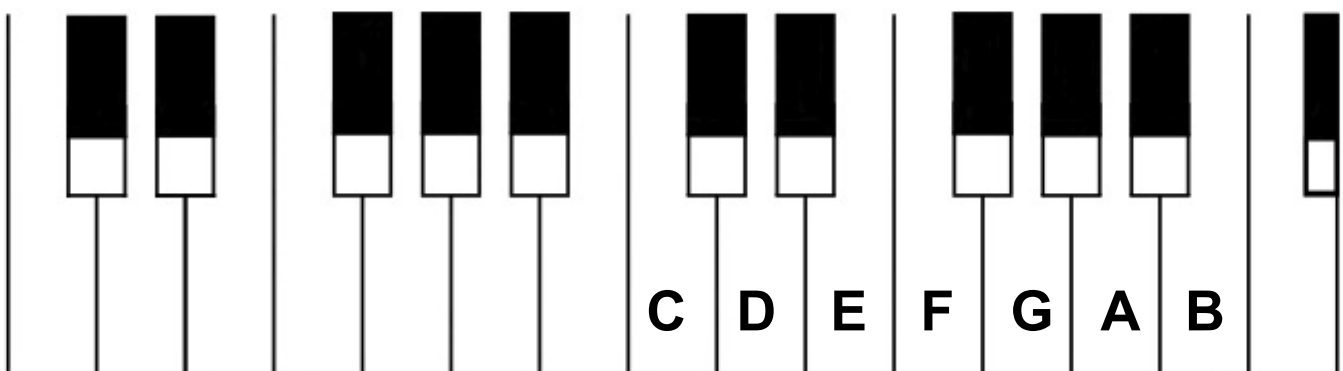

När du ska läsa noter så är det viktigt att kolla vilken ton som är lägst och vilken som är högst. Placera alla fingrar på tangenterna som ska spelas.

Tanken är att du inte ska behöva titta på pianot när du läser noterna.

21

25

29
