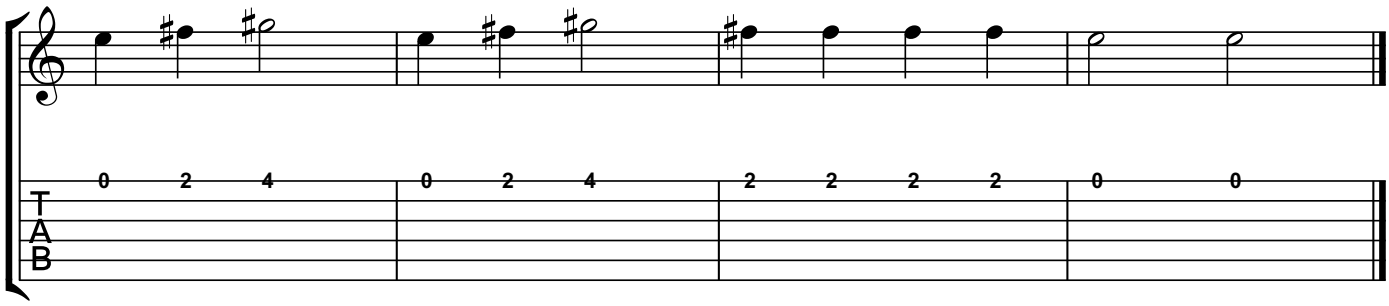Spanien - hög E - sträng