A-moll penta & A-moll bluesskala

Moderate ♩ = 120

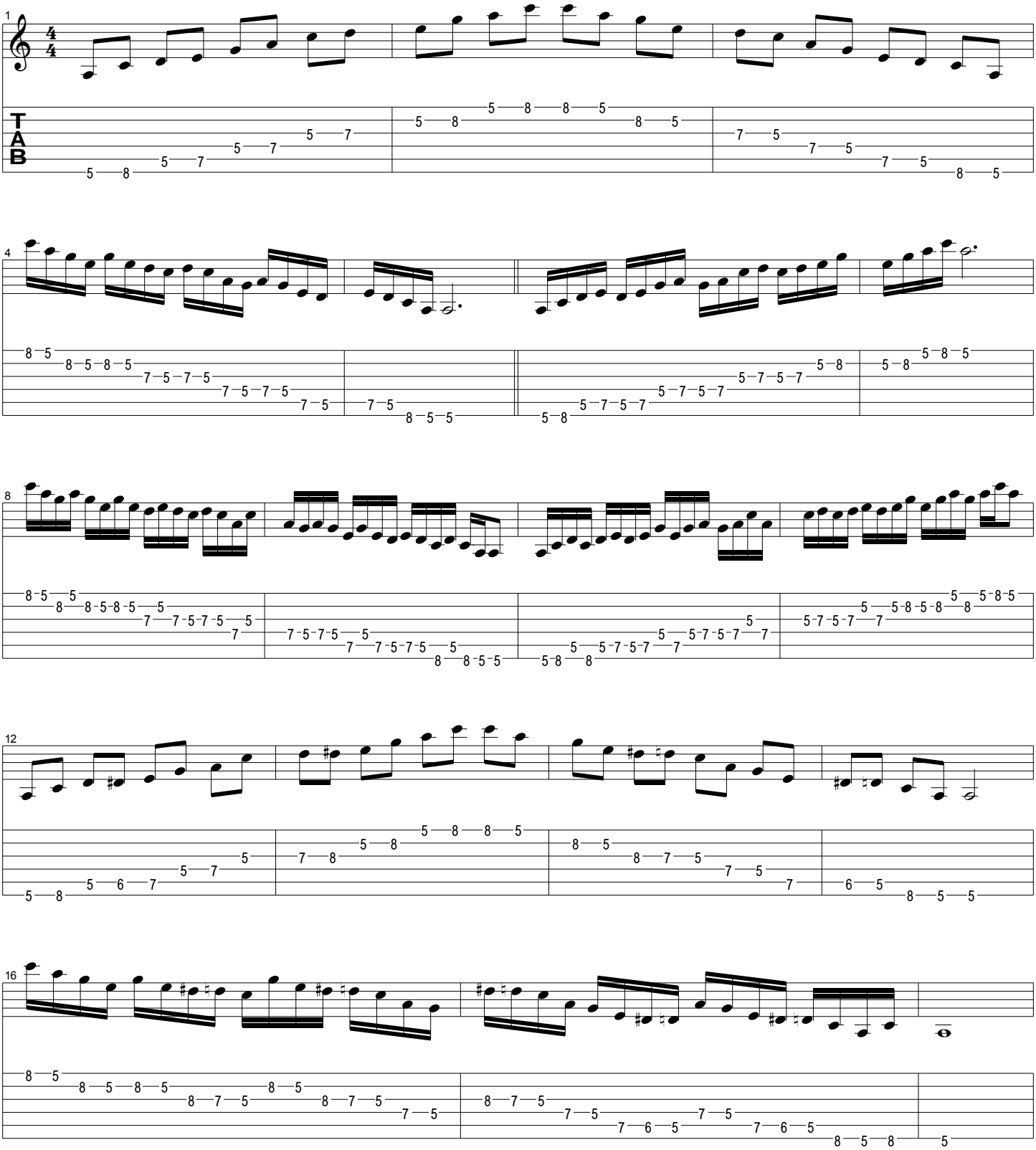
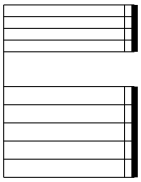
19